

# *LABYRINTH... Journey, Encounter, Transformation*

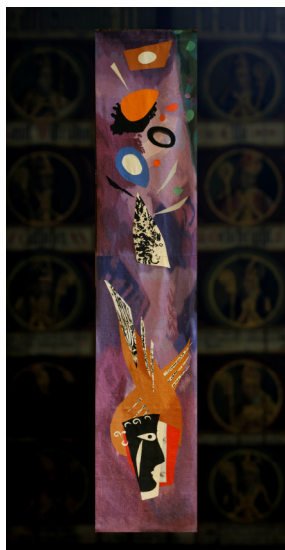

A beautiful Cretan Labyrinth will be in the Cathedral between **March 18th to May 17th 2013 inclusive**. The Labyrinth is an ancient symbol, linked around the world with stories of journeys, encounters and transformation. The Labyrinth in the Cathedral also represents a journey towards a spiritual centre, enabling us to become aware of ourselves, our neighbours and the world, and our relationships with each of them.

The Education Department will be offering schools a **variety of guided workshops** to accompany this unique installation, for all age groups.

## **Journey to the Heart (Age-related for all key stages)**

This core age-related experiential workshop includes a journey to the centre of the Labyrinth. This workshop provides exciting, interactive imaginative experiences with cross-curricular links to History, Religious Education, Creative Writing, as well as Art and Design.

**50-55 minutes**  
**£2 per pupil**

## **Optional Follow Up Workshops**

### **Either A. Secrets of the Labyrinth (KS1-2)**

A follow up practical session for KS1-2 children who have participated in the 'Journey to the Heart' workshop. Learn the secrets of how to draw a Labyrinth and create the figure of a Labyrinth pilgrim. This is a creative Art and Design session.

**50 minutes**  
**£2.50 per pupil**

### **Or B. Inspiration & Journey (KS3)**

A follow up practical session for KS3 age groups who have participated in the 'Journey to the Heart Workshop'. Through creative writing and design activities, students will learn to reflect upon and express the significant elements of the experience of the journey to the heart of the Labyrinth.

**50 minutes**  
**£2.50 per pupil**

**For further information and to book places please contact Sue in the Education Department on 01243 812497 or [education@chichestercathedral.org.uk](mailto:education@chichestercathedral.org.uk)**

**Extra Resources for Sixth Form Students:**  
A leaflet is available to support self guided visits.

If you are planning to bring students please contact the Education Department on 01243 812497 or [education@chichestercathedral.org.uk](mailto:education@chichestercathedral.org.uk) so we can check the installation will be open to the public on your preferred date and free of other schools who have booked in advance and who have priority access.

**10% discount  
for School  
Friends\***

**\* For information on discounts please contact Vicky on 01243 812497**