

CHICHESTER
CATHEDRAL

WEDDING RECEPTIONS

WELCOME TO CHICHESTER CATHEDRAL

Chichester Cathedral has a choice of stunning historical venues where you can celebrate your wedding reception. From the beautifully restored Georgian Guest House at 4 Canon Lane to the medieval Vicars' Hall, there is something to suit all styles of reception, set against the extraordinary backdrop of the 900 year old Cathedral.

CHICHESTER
CATHEDRAL

CHICHESTER CATHEDRAL

VENUES



4 Canon Lane



Eastern Arm of the Cloisters



Vicars' Hall

CHICHESTER CATHEDRAL

4 CANON LANE

4 Canon Lane, a former archdeaconry, is a beautifully restored eight bedroom guest house situated in the historic Cathedral Close.

With three sympathetically decorated function rooms, a peaceful walled garden and views of the Cathedral, this is a delightful venue in which to celebrate your wedding reception.

£2500 (exclusive hire)

to include the three function rooms and eight boutique bedrooms.



Capacity Formal Dining: 40

Informal Dining/Reception: 120

Available for:

Wedding Breakfasts, Evening Receptions and Private Dining

Fully Licenced

DJs/Live Music permitted

CHICHESTER CATHEDRAL

DRESDEN ROOM

Located at 4 Canon Lane, the Dresden Room is a stunning venue suitable for small wedding breakfasts. The room enjoys access to a peaceful walled garden, via a spacious conservatory.

When 4 Canon Lane is hired for exclusive use a bar can be provided in the Bonhoeffer Room and dancing can take place in the Dining Room.

Venue Hire starts from £350.



Capacity Formal Dining: 40

Available for:

Wedding Breakfasts, Evening Receptions and Private Dining

Fully Licenced

DJs/Live Music permitted

CHICHESTER CATHEDRAL

THE EASTERN ARM

Perfect for a drinks reception, the Eastern Arm of the Cathedral Cloisters is an atmospheric venue full of character and history.

Venue Hire starts from: £200



Capacity: 100

Available for Canapé and Drinks Receptions

CHICHESTER CATHEDRAL

VICARS' HALL

Dating from the 15th Century this beautiful Grade 1 listed medieval banqueting hall is the perfect location for a wedding breakfast.

With its original features and exposed roof timbers it is a unique and historic venue.

Venue Hire starts from: £800



Minimum Numbers for Dining: 50
Maximum Numbers for Dining: 80/100

Available for: Wedding Breakfasts, Receptions,

Private Dining

Fully Licenced

DJs/Live Music permitted

FOOD & DRINK

We have done the leg work to seek out some truly exceptional partners to provide our catering for your event. Both of our nominated catering suppliers have been fully vetted by our team based on their level of service, standard of food and their social responsibility. Talk to us about what you are looking for and we can help guide you to the right selection.

Prices starting from £115 + VAT *(based on 80 people dining. Canapé drinks reception, 3 course wedding breakfast, half a bottle of wine per person. More detailed pricing on enquiry)*

JACARANDA CATERING

Jacaranda Catering pride themselves on providing exceptional food and service, attention to detail and value for money.

They have a passion for planning which brings special occasions to life. From modern British to tasty street food, they use locally sourced seasonal produce, to create and prepare stunning food for your special occasion.

01730 810900

enquiries@jacarandacatering.com

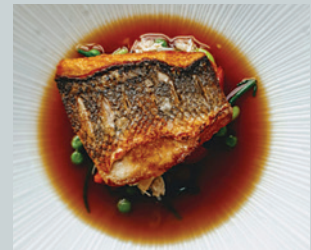

FOOD & DRINK

VANILLA CATERING

Vanilla Catering & Events provide exceptional, innovative food supported by superb, friendly and professional service.

They are passionate about delivering the event that you want. Dishes are made from the finest, freshest ingredients, and seasonally and locally sourced wherever possible. Whether you dream of an elegantly understated afternoon tea or a fine dining experience, Vanilla has the skill and the passion to make it happen.

01489 589275

info@vanillacatering.co.uk



CHICHESTER CATHEDRAL

ACCOMMODATION





CHICHESTER CATHEDRAL

BEDROOMS & SUITES

4 Canon Lane is situated in the heart of the Cathedral Close. The property has eight elegant en-suite bedrooms with delightful Cathedral or garden views.

The Treasury offers four extremely spacious bedrooms with the subtle grandeur of 4 Canon Lane in a stunning, recently converted annexe, set within a Grade 1 listed building. Rich in history and atmosphere these suites make an excellent base for exploring the city during an extended stay. Each room is beautifully appointed and offers a little extra living space, small kitchenette and fully contactless check-in and check-out.

HOLIDAY ACCOMMODATION



CANON GATE

A sympathetically restored two bedroom, self-catering apartment, located above the historic gateway to the Cathedral Close.

The accommodation comprises of a dual aspect living room with exposed timbers and arched windows

– formerly the chamber of the Bishop’s court of Pie Powder during the 17th century, a well equipped kitchen and a double shower room.

From: £200 per night (minimum two night stay)



2 ST FAITH’S

A beautifully restored Georgian Grade II listed property, conveniently located on the Cathedral Green in the centre of Chichester. Formerly the site of the historic St Faith’s Chapel, it is the perfect location from which to explore the city.

The accommodation comprises of a spacious living/dining room, four bedrooms, two bathrooms and a well equipped kitchen.

From: £400 per night (minimum three night stay)

CHICHESTER CATHEDRAL



At Chichester Cathedral we have venues to suit a wide range of events, from private dining, cocktail receptions and corporate days to small meetings, self-catering and bedroom accommodation.

To find out more contact a member of our team on 01243 813586.

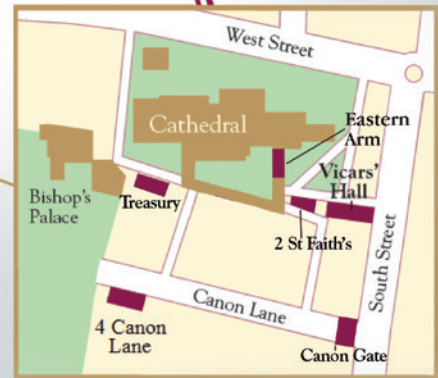
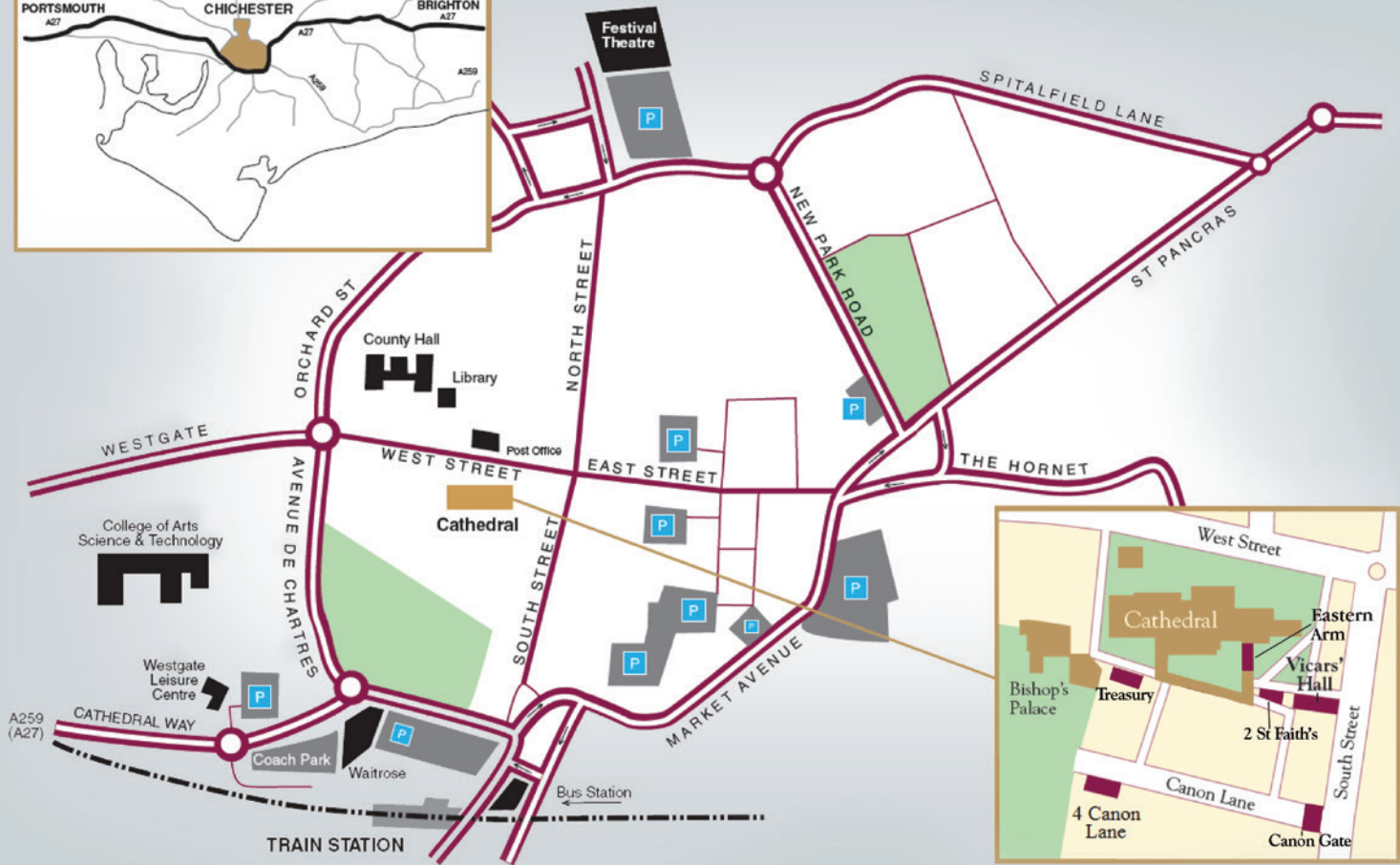
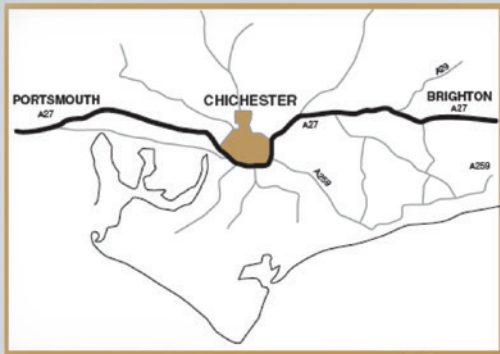

CHICHESTER CATHEDRAL

The Royal Chantry, Cathedral Cloisters, Chichester, West Sussex, PO19 1PX
www.chichestercathedral.org.uk • bookings@chichestercathedral.org.uk
Telephone: 01243 813586

 @ChiCathedral

 [facebook.com/ChichesterCathedral](https://www.facebook.com/ChichesterCathedral)

 @ChiCathedral